Golden Fleece

by Arts and Designs

A Russian company using Zweigart fabric and Madeira floss for its kits.

Arts and Designs, 3 Milehouse Crescent, Dumfries, Scotland DG1 1JZ
ArtsAndDesigns.com email: info@artsanddesigns.com phone: UK:0207-100-3509 US/Canada:360-382-2172

Animals

DHZ-026
52 x 34 cm (20" x 13")
Snow Leopards

DZH-042
50 x 32 cm (20" x 13")
United Family

CHM-011
46 x 35 cm (18" x 14")
Russian Trojka

DZH-029
43 x 31 cm (17" x 12")
White Wolf

DZH-036
40 x 32 cm (16" x 13")
Foxy Family

ZHS-008
39 x 28 cm (15" x 11")
Heart of Africa

DZH-027
36 x 24 cm (14" x 10")
Winter Predators

DZH-028
31 x 22 cm (12" x 9")
Lions in Love

Arts and Designs, 3 Milehouse Crescent, Dumfries, Scotland DG1 1JZ
ArtsAndDesigns.com email: info@artsanddesigns.com phone: UK:0207-100-3509 US/Canada:360-382-2172

Animals

DZH-019
31 x 35 cm (12" x 14")
Tiger Jump

DZH-044
17 x 31 cm (7" x 12")
Among the Snow

Arts and Designs, 3 Milehouse Crescent, Dumfries, Scotland DG1 1JZ
ArtsAndDesigns.com email: info@artsanddesigns.com phone: UK:0207-100-3509 US/Canada:360-382-2172

Birds and Butterflies

Z-018
35 x 40 cm (14" x 16")
My Pigeon

Z-060
34 x 21 cm (13" x 8")
Sparrows and Apples

Z-051
21 x 31 cm (8" x 12")
Flamingo Dates

RS-018
33 x 25 cm (13" x 10")
Bullfinches

RS-021
22 x 31 cm (9" x 12")
Blue Bird

Z-059
22 x 15 cm (9" x 6")
Winter Gatherings

Arts and Designs, 3 Milehouse Crescent, Dumfries, Scotland DG1 1JZ
ArtsAndDesigns.com email: info@artsanddesigns.com phone: UK:0207-100-3509 US/Canada:360-382-2172

Cartoon Animals

VK-072
20 x 24 cm (8" x 9")
First Lesson

VK-073
14 x 18 cm (6" x 7")
Giraffe Rose

Arts and Designs, 3 Milehouse Crescent, Dumfries, Scotland DG1 1JZ
ArtsAndDesigns.com email: info@artsanddesigns.com phone: UK:0207-100-3509 US/Canada:360-382-2172

Cats and Dogs

NL-020
40 x 21 cm (16" x 8")
Cheerful Game

NL-038
25 x 17 cm (10" x 7")
Little Pug

S-017
29 x 22 cm (12" x 8")
Vasya's Dream

NL-039
22 x 28 cm (8" x 11")
Kitten in the Cup

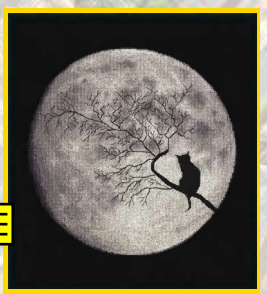

S-009
24 x 27 cm (10" x 11")
Moon Sonata

Arts and Designs, 3 Milehouse Crescent, Dumfries, Scotland DG1 1JZ
ArtsAndDesigns.com email: info@artsanddesigns.com phone: UK:0207-100-3509 US/Canada:360-382-2172

children

Z-016
37 x 26 cm (15" x 10")
Girl and Ducks

Arts and Designs, 3 Milehouse Crescent, Dumfries, Scotland DG1 1JZ
ArtsAndDesigns.com email: info@artsanddesigns.com phone: UK:0207-100-3509 US/Canada:360-382-2172

cities

VS-005
58 x 43 cm (23" x 17")
London

G-007
52 x 20 cm (21" x 8")
City at Night

GM-048
58 x 40 cm (23" x 16")
Taganka

GM-026
47 x 32 cm (19" x 13")
The Master and Margarita

VS-010
57 x 43 cm (23" x 17")
Paris

GM-041
46 x 28 cm (18" x 11")
Zamoskvorechye

Arts and Designs, 3 Milehouse Crescent, Dumfries, Scotland DG1 1JZ
ArtsAndDesigns.com email: info@artsanddesigns.com phone: UK:0207-100-3509 US/Canada:360-382-2172

cities

GM-054
57 x 37 cm (23" x 15")
Snow Town

GM-040
42 x 26 cm (16" x 10")
White Nights

VS-006
57 x 43 cm (22" x 17")
St. Petersburg

MK-078
31 x 42 cm (12" x 17")
Tokyo Window

GM-050
15 x 41 cm (6" x 16")
Western Street

GM-055
15 x 41 cm (6" x 16")
Central Street

GM-056
15 x 41 cm (6" x 16")
East Street

GM-047
26 x 38 cm (10" x 15")
Walk Around Moscow

Arts and Designs, 3 Milehouse Crescent, Dumfries, Scotland DG1 1JZ
ArtsAndDesigns.com email: info@artsanddesigns.com phone: UK:0207-100-3509 US/Canada:360-382-2172

cities

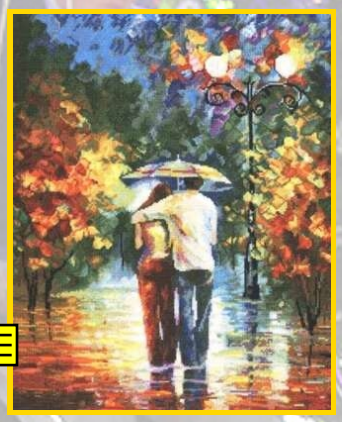

CHM-022
31 x 38 cm (12" x 15")
Romantic Walk

GM-044
25 x 39 cm (10" x 15")
Sunrise in Venice

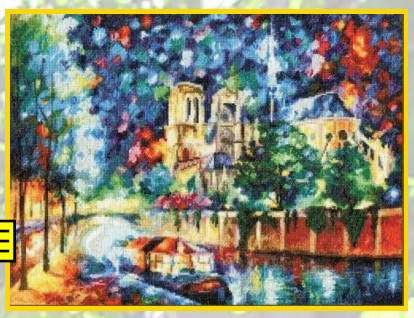

GM-043
38 x 28 cm (15" x 11")
Evening Paris

GM-024
36 x 24 cm (14" x 9")
Red Umbrella

GM-028
26 x 35 cm (10" x 14")
Rendevous

GM-059
23 x 26 cm (9" x 10")
Fabulous Prague

Arts and Designs, 3 Milehouse Crescent, Dumfries, Scotland DG1 1JZ
ArtsAndDesigns.com email: info@artsanddesigns.com phone: UK:0207-100-3509 US/Canada:360-382-2172

classics

MK-088
85 x 62 cm (34" x 24")
Perseus and Andromeda

MK-021
24 x 38 cm (10" x 15")
Girl with a Pearl Earring

MK-071
62 x 85 cm (25" x 33")
Morpheus and Iris

MK-066
49 x 64 cm (19" x 25")
Angler

Arts and Designs, 3 Milehouse Crescent, Dumfries, Scotland DG1 1JZ
ArtsAndDesigns.com email: info@artsanddesigns.com phone: UK:0207-100-3509 US/Canada:360-382-2172

classics

MK-090
81 x 66 cm (32" x 26")
Jeanne d'Arc in Battle

MK-060
26 x 34 cm (10" x 13")
Praying Hands

MK-072
78 x 60 cm (31" x 24")
Water Mill

MK-053
23 x 29 cm (9" x 11")
Girl Head

Arts and Designs, 3 Milehouse Crescent, Dumfries, Scotland DG1 1JZ
ArtsAndDesigns.com email: info@artsanddesigns.com phone: UK:0207-100-3509 US/Canada:360-382-2172

classics

MK-055
55 x 73 cm (21" x 29")
Jupiter and Callisto

MK-067
49 x 61 cm (19" x 24")
Portrait of the Volkonsky Children

MK-081
58 x 36 cm (23" x 14")
Demon Seated 1890

MK-095
40 x 52 cm (16" x 20")
Woman and Cupid 1792

CHM-068
55 x 32 cm (22" x 13")
Knight in Shining Armour

Arts and Designs, 3 Milehouse Crescent, Dumfries, Scotland DG1 1JZ
ArtsAndDesigns.com email: info@artsanddesigns.com phone: UK:0207-100-3509 US/Canada:360-382-2172

classics

MK-084
50 x 50 cm (20" x 19")
Aristocrat's Breakfast

MK-083
49 x 31 cm (19" x 12")
Moonlight on the Bosphorus 1894

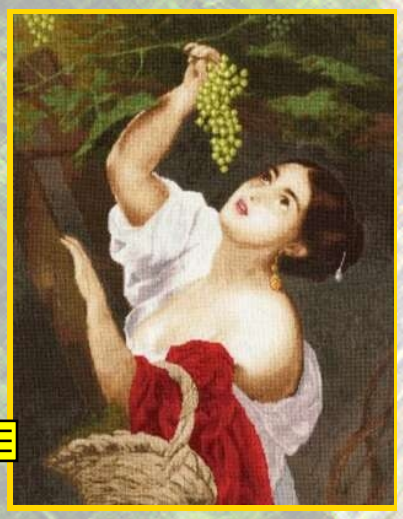

MK-092
37 x 48 cm (15" x 19")
Italian Midday 1831

MK-068
36 x 48 cm (14" x 19")
In the Artist's Studio 1881

MK-064
36 x 41 cm (14" x 16")
Reading, Portrait of the artist's wife

CHM-017
38 x 45 cm (15" x 18")
Apple Tree Garden

Arts and Designs, 3 Milehouse Crescent, Dumfries, Scotland DG1 1JZ
ArtsAndDesigns.com email: info@artsanddesigns.com phone: UK:0207-100-3509 US/Canada:360-382-2172

classics

MK-056
44 x 33 cm (17" x 13")
Scene in the Park

CHM-066
42 x 28 cm (17" x 11")
Spring in Crimea

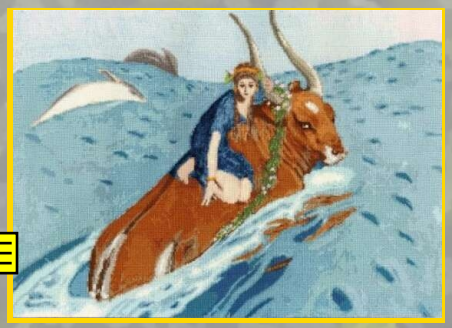

MK-091
42 x 30 cm (17" x 12")
The Abduction

MK-061
40 x 32 cm (16" x 13")
Fruit

Arts and Designs, 3 Milehouse Crescent, Dumfries, Scotland DG1 1JZ
ArtsAndDesigns.com email: info@artsanddesigns.com phone: UK:0207-100-3509 US/Canada:360-382-2172

cute and cartoon

VN-007
14 x 16 cm (5" x 6")
Darling

VK-063
15 x 17 cm (6" x 7")
Panda with Flower

VN-006
13 x 16 cm (5" x 6")
Mr. Zebra

Arts and Designs, 3 Milehouse Crescent, Dumfries, Scotland DG1 1JZ
ArtsAndDesigns.com email: info@artsanddesigns.com phone: UK:0207-100-3509 US/Canada:360-382-2172

Fantasy

CHM-065
40 x 55 cm (16" x 22")
Family Happiness

F-028
47 x 37 cm (18" x 15")
Magic Forest

F-036
33 x 42 cm (13" x 16")
Sea Fairies

LS-004
26 x 38 cm (10" x 15")
Time Guardian

LS-006
26 x 38 cm (10" x 15")
Time Key

F-039
28 x 39 cm (11" x 15")
The Performer of Desires

LS-009
26 x 38 cm (10" x 15")
Master Fox

MG-026
24 x 36 cm (10" x 14")
Dargon and Sakura

Arts and Designs, 3 Milehouse Crescent, Dumfries, Scotland DG1 1JZ
ArtsAndDesigns.com email: info@artsanddesigns.com phone: UK:0207-100-3509 US/Canada:360-382-2172

Fantasy

LS-008
37 x 26 cm (15" x 10")
Master of Longevity

F-038
18 x 18 cm (7" x 7")
Dreaming of the Sea

LS-011
24 x 34 cm (9" x 13")
Alice

F-034
15 x 30 cm (6" x 12")
Dream Catcher

F-031
22 x 32 cm (9" x 13")
Dolphins

MG-025
21 x 32 cm (8" x 13")
Emerald Dragon

Arts and Designs, 3 Milehouse Crescent, Dumfries, Scotland DG1 1JZ
ArtsAndDesigns.com email: info@artsanddesigns.com phone: UK:0207-100-3509 US/Canada:360-382-2172

Flower Horoscope

TSG-005
16 x 15 cm (6" x 6")
Leo

TSG-008
15 x 15 cm (6" x 6")
Scorpio

TSG-009
16 x 15 cm (6" x 6")
Sagittarius

TSG-002
15 x 15 cm (6" x 6")
Taurus

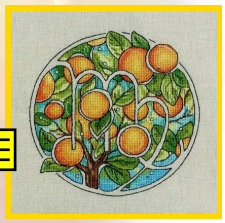

TSG-006
15 x 15 cm (6" x 6")
Virgo

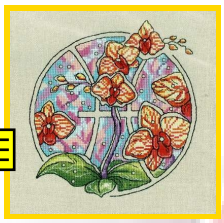

TSG-012
15 x 15 cm (6" x 6")
Pisces

TSG-003
15 x 15 cm (6" x 6")
Gemini

TSG-004
15 x 15 cm (6" x 6")
Cancer

TSG-010
15 x 15 cm (6" x 6")
Capricorn

Arts and Designs, 3 Milehouse Crescent, Dumfries, Scotland DG1 1JZ
ArtsAndDesigns.com email: info@artsanddesigns.com phone: UK:0207-100-3509 US/Canada:360-382-2172

Flowers and Fruit

LTS-018
33 x 41 cm (13" x 16")
Flower Constellation

SM-034
38 x 30 cm (15" x 12")
Raspberries

LTS-005
23 x 35 cm (9" x 14")
Sonata of St. Petersburg

SZH-061
38 x 26 cm (15" x 10")
Energy of Love

SZH-065
29 x 26 cm (11" x 10")
My soul, Maslenitsa!

SZH-052
31 x 37 cm (12" x 14")
Air Peonies

AK-010
25 x 34 cm (10" x 14")
Garden Poppies

AK-013
28 x 32 cm (11" x 13")
Buttercups

SZH-051
18 x 26 cm (7" x 10")
Spanish Lace

Arts and Designs, 3 Milehouse Crescent, Dumfries, Scotland DG1 1JZ
ArtsAndDesigns.com email: info@artsanddesigns.com phone: UK:0207-100-3509 US/Canada:360-382-2172

Flowers and Fruit

AK-015
30 x 30 cm (12" x 12")
Lilac Dreams

Arts and Designs, 3 Milehouse Crescent, Dumfries, Scotland DG1 1JZ
ArtsAndDesigns.com email: info@artsanddesigns.com phone: UK:0207-100-3509 US/Canada:360-382-2172

Ladies

AI-013
72 x 40 cm (29" x 16")
Orange River

CHM-040
38 x 38 cm (15" x 15")
Carrots

AK-016
41 x 30 cm (16" x 12")
Melody

AK-001
37 x 31 cm (15" x 12")
Daydreaming

Arts and Designs, 3 Milehouse Crescent, Dumfries, Scotland DG1 1JZ
ArtsAndDesigns.com email: info@artsanddesigns.com phone: UK:0207-100-3509 US/Canada:360-382-2172

Landscape

LP-061
59 x 36 cm (23" x 14")
Castle by the River

VM-017
45 x 30 cm (18" x 12")
Summer Cool

DL-039
45 x 42 cm (18" x 16")
Balloon Festival

DL-035
38 x 22 cm (15" x 9")
My Italy

VM-036
33 x 32 cm (13" x 12")
Winter Forest

LP-064
42 x 28 cm (17" x 11")
The Charm of Winter

VM-034
32 x 32 cm (13" x 12")
Birches by the River

Arts and Designs, 3 Milehouse Crescent, Dumfries, Scotland DG1 1JZ
ArtsAndDesigns.com email: info@artsanddesigns.com phone: UK:0207-100-3509 US/Canada:360-382-2172

Landscape

VM-039
31 x 32 cm (12" x 12")
Light Lake

VM-037
31 x 32 cm (12" x 12")
Summer Park

Arts and Designs, 3 Milehouse Crescent, Dumfries, Scotland DG1 1JZ
ArtsAndDesigns.com email: info@artsanddesigns.com phone: UK:0207-100-3509 US/Canada:360-382-2172

Sea and Ships

MK-099
55 x 46 cm (22" x 18")
Maldives

MM-018
42 x 19 cm (17" x 7")
Moon Glade

PM-007
43 x 34 cm (17" x 13")
Caribbean

LP-065
36 x 33 cm (14" x 13")
Bay of Golden Clouds

PM-008
42 x 34 cm (17" x 13")
Maldives

Arts and Designs, 3 Milehouse Crescent, Dumfries, Scotland DG1 1JZ
ArtsAndDesigns.com email: info@artsanddesigns.com phone: UK:0207-100-3509 US/Canada:360-382-2172