2024

by Arts and Designs

A Russian manufacturer with lots of stylish designs.

Arts and Designs, 3 Milehouse Crescent, Dumfries, Scotland DG1 1JZ
ArtsAndDesigns.com email: info@artsanddesigns.com phone: UK:0207-100-3509 US/Canada:360-382-2172

Animals, Birds and Insects

1014
21 x 44 cm (8" x 17")
Little Nest

1244
28 x 42 cm (11" x 17")
Flystraps in the Snow

1342
41 x 28 cm (16" x 11")
Snow Leopard

1365
41 x 33 cm (16" x 13")
Evening Dreams

1540
33 x 40 cm (13" x 16")
Miracle behind the Window

1607
20 x 27 cm (8" x 11")
Betta Fish

1492
41 x 30 cm (16" x 12")
What a Meeting

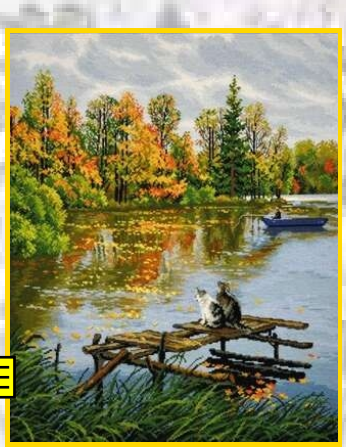

850
32 x 40 cm (13" x 16")
Maruska and Kotovsky

1604
21 x 30 cm (8" x 12")
Jellyfish

Arts and Designs, 3 Milehouse Crescent, Dumfries, Scotland DG1 1JZ
ArtsAndDesigns.com email: info@artsanddesigns.com phone: UK:0207-100-3509 US/Canada:360-382-2172

Animals, Birds and Insects

1516
31 x 40 cm (12" x 16")
In the Sun

711
29 x 40 cm (11" x 16")
Wolfish Faith

1331
28 x 40 cm (11" x 16")
Together and Forever

1267
25 x 39 cm (10" x 15")
First Snow was Falling

1465
38 x 24 cm (15" x 9")
Blue, Blue, Red sea

976
29 x 21 cm (12" x 8")
Chickadee

1043
30 x 37 cm (12" x 15")
Idyll

1283
27 x 36 cm (10" x 14")
On the Branches of Wisteria

1458
25 x 34 cm (10" x 13")
Russian Pattern Cat

1084
26 x 19 cm (10" x 7")
Three Merry Geese

1305
30 x 25 cm (12" x 10")
Squirrels

Arts and Designs, 3 Milehouse Crescent, Dumfries, Scotland DG1 1JZ
ArtsAndDesigns.com email: info@artsanddesigns.com phone: UK:0207-100-3509 US/Canada:360-382-2172

Animals, Birds and Insects

1457
26 x 36 cm (10" x 14")
Egyptian Cat

986
36 x 32 cm (14" x 13")
Loving Souls

1428
26 x 35 cm (10" x 14")
Rabbits

970
34 x 28 cm (13" x 11")
Little Bear

979
22 x 28 cm (9" x 11")
Little Fox

1340
27 x 24 cm (11" x 9")
Dancing Cranes

1438
28 x 33 cm (11" x 13")
White Tiger

1630
23 x 32 cm (9" x 13")
Golden Dance

1507
22 x 32 cm (9" x 13")
Lord of the Seas

939
27 x 26 cm (11" x 10")
Long Liver's Grandeur

865
23 x 29 cm (9" x 11")
Moon Cat

1348
22 x 29 cm (9" x 11")
Blue and Yellow Macaws

Arts and Designs, 3 Milehouse Crescent, Dumfries, Scotland DG1 1JZ
ArtsAndDesigns.com email: info@artsanddesigns.com phone: UK:0207-100-3509 US/Canada:360-382-2172

Animals, Birds and Insects

975
28 x 31 cm (11" x 12")
Ginger Huntress

1347
22 x 30 cm (9" x 12")
Koalas

1272
27 x 25 cm (11" x 10")
Owls in Love

1408
24 x 27 cm (9" x 11")
Swallows

1393
27 x 23 cm (11" x 9")
Faithfulness

1522
26 x 20 cm (10" x 8")
Bullfinches on the Mountain Ash

1597
21 x 27 cm (8" x 11")
Cockerel Fish

1477
26 x 26 cm (10" x 10")
Spring Story

1349
21 x 25 cm (8" x 10")
Hedgehog

1399
20 x 26 cm (8" x 10")
In The Winter Forest

1442
20 x 25 cm (8" x 10")
Japanese Carp

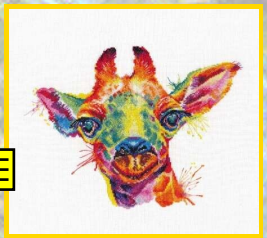

1434
24 x 22 cm (10" x 9")
Giraffe

Arts and Designs, 3 Milehouse Crescent, Dumfries, Scotland DG1 1JZ
ArtsAndDesigns.com email: info@artsanddesigns.com phone: UK:0207-100-3509 US/Canada:360-382-2172

Animals, Birds and Insects

1478
24 x 24 cm (9" x 9")
Peacocks

1443
20 x 24 cm (8" x 9")
Paradise Bird

1407
22 x 22 cm (9" x 9")
Lynx

1482
18 x 22 cm (7" x 9")
Snow Puppy

1144
17 x 21 cm (7" x 8")
Mother's Warmth

1301
15 x 15 cm (6" x 6")
Miniature Fox

1302
15 x 15 cm (6" x 6")
Miniature Lynx

1410
20 x 20 cm (8" x 8")
Owl

1309
14 x 16 cm (6" x 6")
Feathered Gourmet

1571
15 x 18 cm (6" x 7")
Air Flight

1455
16 x 19 cm (6" x 7")
Bumblebee

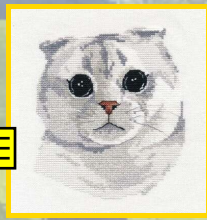

1323
12 x 13 cm (5" x 5")
Scottish Fold

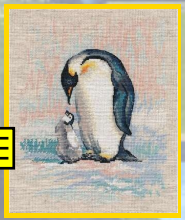

1606
12 x 15 cm (5" x 6")
Penguins

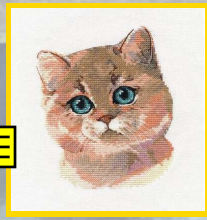

1326
12 x 13 cm (5" x 5")
British Shorthair

1339
14 x 19 cm (5" x 7")
Amazing Meeting

Arts and Designs, 3 Milehouse Crescent, Dumfries, Scotland DG1 1JZ
ArtsAndDesigns.com email: info@artsanddesigns.com phone: UK:0207-100-3509 US/Canada:360-382-2172

Cartoons

1473
21 x 30 cm (8" x 12")
Needleworker

1196
20 x 14 cm (8" x 6")
Peas and Bean

1550
20 x 26 cm (8" x 10")
Sour Cream Pot

1479
24 x 24 cm (9" x 9")
Magic Leaf Fall

1509
24 x 24 cm (9" x 9")
Rain Store

1510
24 x 24 cm (9" x 9")
Home Sweet Home

913
24 x 21 cm (9" x 8")
Elephant

1483
22 x 22 cm (9" x 9")
Frosty Night

1137
22 x 22 cm (9" x 9")
Bunny

1266
18 x 16 cm (7" x 6")
First Love

1474
17 x 22 cm (7" x 9")
Raccoon Needleworker

1513
21 x 20 cm (8" x 8")
Magic Night

Arts and Designs, 3 Milehouse Crescent, Dumfries, Scotland DG1 1JZ
ArtsAndDesigns.com email: info@artsanddesigns.com phone: UK:0207-100-3509 US/Canada:360-382-2172

Cartoons

1021
16 x 15 cm (6" x 6")
It is Love

1045
13 x 13 cm (5" x 5")
Crows

1275
16 x 15 cm (6" x 6")
Giraffes in Love

1592
20 x 19 cm (8" x 7")
Feathered Gentleman

1277
10 x 10 cm (4" x 4")
Little Cactus

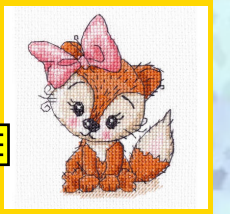

1278
8 x 8 cm (3" x 3")
Little Fox 2

1020
13 x 18 cm (5" x 7")
Little Cat 1

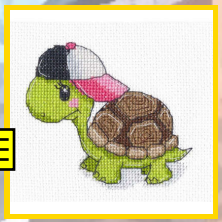

1279
9 x 9 cm (4" x 4")
Little Turtle

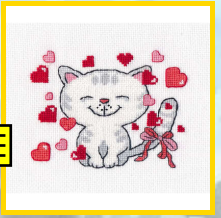

1370
9 x 9 cm (4" x 4")
Kiss Me

1377
16 x 16 cm (6" x 6")
Funny Turtles

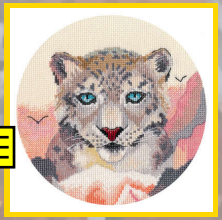

1303
13 x 13 cm (5" x 5")
Miniature Leopard

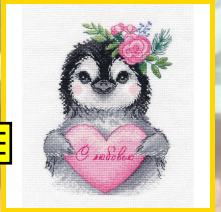

1380
16 x 16 cm (6" x 6")
From the Heart

1427
13 x 13 cm (5" x 5")
Tiger with Gifts

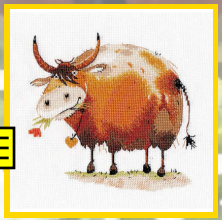

1330
16 x 16 cm (6" x 6")
Symbol of the Year - Bull

1421
12 x 12 cm (5" x 5")
Tiger with Ball

1466
16 x 16 cm (6" x 6")
Sheep

Cartoons

1494
14 x 14 cm (6" x 6")
Hare Stefan

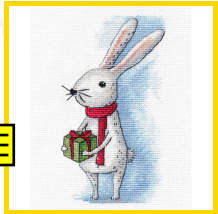

1496
16 x 16 cm (6" x 6")
Long-Eared Hare

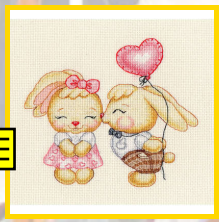

1498
14 x 14 cm (6" x 6")
Bunnies in Love

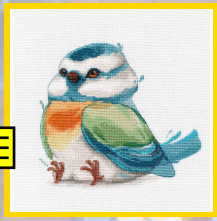

1530
15 x 15 cm (6" x 6")
Titmouse

1539
13 x 13 cm (5" x 5")
Summer Angel

1544
13 x 13 cm (5" x 5")
Spring Angel

1546
17 x 17 cm (7" x 7")
Autumn Angel

1563
13 x 13 cm (5" x 5")
Dragon's Dreams

1564
20 x 20 cm (8" x 8")
Dragon 3

1553
13 x 13 cm (5" x 5")
Dragon

1547
12 x 13 cm (5" x 5")
Winter Angel

715
12 x 13 cm (5" x 5")
Rabbit with Tulips

1008
16 x 19 cm (6" x 7")
L'Amour

1555
14 x 14 cm (6" x 6")
Dragon 2

1328
14 x 15 cm (5" x 6")
On a Walk

1237
15 x 18 cm (6" x 7")
Umbrella for Owl

childhood

633
35 x 22 cm (14" x 9")
Baby Dream

511
29 x 20 cm (11" x 8")
Baby with Apple

923
27 x 22 cm (11" x 9")
Little Baby

1030
21 x 24 cm (8" x 9")
Little Prince

1412
19 x 24 cm (7" x 9")
Metric for Boy

941
23 x 23 cm (9" x 9")
Our Flower

965
21 x 23 cm (8" x 9")
A Little Gift -Girl

1413
20 x 20 cm (8" x 8")
Metric for Girl

966
21 x 23 cm (8" x 9")
A Little Gift - Boy

christmas

1417
37 x 27 cm (15" x 11")
Christmas Eve

852
27 x 20 cm (11" x 8")
Get Together

1274
24 x 27 cm (9" x 11")
New Year Mood

967
25 x 30 cm (10" x 12")
On Christmas Eve

1024
20 x 28 cm (8" x 11")
Christmas Light with Bullfinch

1567
22 x 27 cm (9" x 11")
Christmas Surprise

867
23 x 30 cm (9" x 12")
Magic Lantern

1569
19 x 26 cm (8" x 10")
Mister S

1603
25 x 20 cm (10" x 8")
Christmas Sleigh

1525
20 x 29 cm (8" x 11")
Winter Lantern

1249
18 x 21 cm (7" x 8")
Holiday knocks on the Door

1012
16 x 18 cm (6" x 7")
Gingerbread

Arts and Designs, 3 Milehouse Crescent, Dumfries, Scotland DG1 1JZ
ArtsAndDesigns.com email: info@artsanddesigns.com phone: UK:0207-100-3509 US/Canada:360-382-2172

christmas

1511
12 x 17 cm (5" x 7")
Bunny with Christmas Tree

Flowers

950
22 x 44 cm (9" x 17")
Winter Set

952
22 x 44 cm (9" x 17")
Spring Set

999
22 x 44 cm (9" x 17")
Flower Composition - Lilies

1000
21 x 44 cm (8" x 17")
Flower Composition - Peonies

657
42 x 30 cm (17" x 12")
Tea Style

1409
29 x 19 cm (12" x 7")
Spring Philosophy

1561
20 x 29 cm (8" x 11")
Elegant Peony

1310
27 x 36 cm (11" x 14")
Summer Bouquet

1518
36 x 25 cm (14" x 10")
One Instant

1618
28 x 20 cm (11" x 8")
About Spring

Arts and Designs, 3 Milehouse Crescent, Dumfries, Scotland DG1 1JZ
ArtsAndDesigns.com email: info@artsanddesigns.com phone: UK:0207-100-3509 US/Canada:360-382-2172

Flowers

1212
25 x 35 cm (10" x 14")
Prickly Beauty

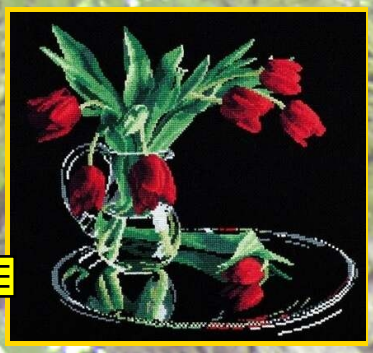

318
35 x 32 cm (14" x 13")
Tulips on Black

1451
34 x 27 cm (13" x 11")
White Waltz

1573
22 x 34 cm (8" x 13")
Tender Symphony

806
26 x 32 cm (10" x 13")
Branch of Lilac

1560
26 x 32 cm (10" x 13")
Tender Magnolia

1568
21 x 30 cm (8" x 12")
They Sing to You

1468
25 x 31 cm (10" x 12")
Poppy Field

1392
23 x 31 cm (9" x 12")
Roses

895
20 x 26 cm (8" x 10")
Forest Pearls

1400
25 x 27 cm (10" x 11")
Sunny Flowers

1268
25 x 27 cm (10" x 11")
Camelias in Bamboo Grove

Arts and Designs, 3 Milehouse Crescent, Dumfries, Scotland DG1 1JZ
ArtsAndDesigns.com email: info@artsanddesigns.com phone: UK:0207-100-3509 US/Canada:360-382-2172

Flowers

1591
27 x 30 cm (10" x 12")
Lilies

1574
24 x 30 cm (10" x 12")
Lacy Peonies

1276
22 x 30 cm (9" x 12")
Summer Gift

1598
27 x 29 cm (11" x 11")
Poppies on Blue

1233
22 x 29 cm (9" x 11")
Tender Peonies

1531
24 x 28 cm (9" x 11")
Endless Summer

1590
26 x 29 cm (10" x 11")
Phloxes

1389
22 x 28 cm (9" x 11")
Mimosa

1595
23 x 27 cm (9" x 11")
Thistle

826
23 x 29 cm (9" x 11")
Summer Bouquet

1353
21 x 28 cm (8" x 11")
Roses and Snowberry

1541
21 x 27 cm (8" x 11")
Blue Flowers

Arts and Designs, 3 Milehouse Crescent, Dumfries, Scotland DG1 1JZ
ArtsAndDesigns.com email: info@artsanddesigns.com phone: UK:0207-100-3509 US/Canada:360-382-2172

Flowers

1617
20 x 27 cm (8" x 11")
Physalis on Black

1282
19 x 27 cm (8" x 11")
Nigella Bouquet

1424
19 x 27 cm (8" x 11")
Pink Iris

1006
17 x 22 cm (7" x 9")
Blue Violets

1565
19 x 27 cm (7" x 11")
Gentle Peony

1332
25 x 21 cm (10" x 8")
Scarlet Poppies

1608
7 x 6 cm (3" x 2")
Bumblebee on a Flower

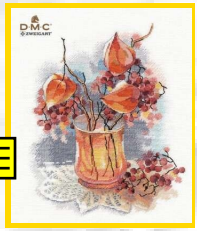

1423
18 x 21 cm (7" x 8")
Still Life with Physalis

1596
21 x 25 cm (8" x 10")
Spring Joy

925
21 x 24 cm (8" x 9")
Sky-Blue Bellflower Ringing

1186
7 x 9 cm (3" x 4")
Dill

1467
15 x 21 cm (6" x 8")
Tenderness

1616
19 x 25 cm (8" x 10")
Dandelion

1351
23 x 23 cm (9" x 9")
Melodic Ringing

Arts and Designs, 3 Milehouse Crescent, Dumfries, Scotland DG1 1JZ
ArtsAndDesigns.com email: info@artsanddesigns.com phone: UK:0207-100-3509 US/Canada:360-382-2172

Flowers

1542
21 x 23 cm (8" x 9")
Spring Flowers

1386
20 x 21 cm (8" x 8")
Fragrance of Spring

1490
11 x 11 cm (4" x 4")
Agave

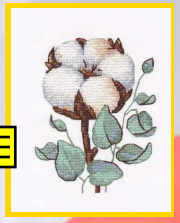

1229
8 x 10 cm (3" x 4")
Cotton

1580
20 x 20 cm (8" x 8")
Cornflower Field

1557
17 x 18 cm (7" x 7")
Dandelions

1293
13 x 14 cm (5" x 6")
Crocuses

1489
9 x 11 cm (4" x 4")
Pear Cactus

1512
9 x 10 cm (4" x 4")
Garden Shoes

1570
14 x 17 cm (6" x 7")
Winter Cones

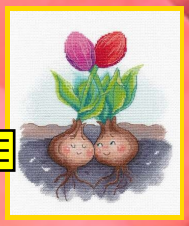

1594
13 x 15 cm (5" x 6")
Tulips in Love

1488
9 x 11 cm (4" x 4")
Crassula

1487
9 x 11 cm (4" x 4")
Orange Tree

1292
14 x 17 cm (5" x 7")
Snowdrops

1185
8 x 9 cm (3" x 4")
Lavender

Arts and Designs, 3 Milehouse Crescent, Dumfries, Scotland DG1 1JZ
ArtsAndDesigns.com email: info@artsanddesigns.com phone: UK:0207-100-3509 US/Canada:360-382-2172

Landscape

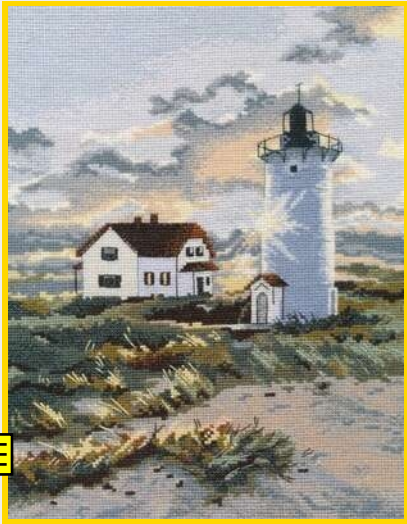

1174
39 x 50 cm (15" x 20")
Coastal Lighthouse

1610
43 x 30 cm (17" x 12")
Clean Ponds

1612
37 x 18 cm (15" x 7")
River Bank

1052
26 x 17 cm (10" x 7")
Animal World - Bear

1270
19 x 17 cm (8" x 7")
Lighthouse of Narsholmen

1294
41 x 25 cm (16" x 10")
Autumn Season

1559
40 x 40 cm (16" x 16")
Golden Maple Leaves

1624
11 x 15 cm (4" x 6")
Sketches - 2

1158
40 x 27 cm (16" x 11")
August

Arts and Designs, 3 Milehouse Crescent, Dumfries, Scotland DG1 1JZ
ArtsAndDesigns.com email: info@artsanddesigns.com phone: UK:0207-100-3509 US/Canada:360-382-2172

Landscape

1281
40 x 31 cm (16" x 12")
The Breath of Autumn

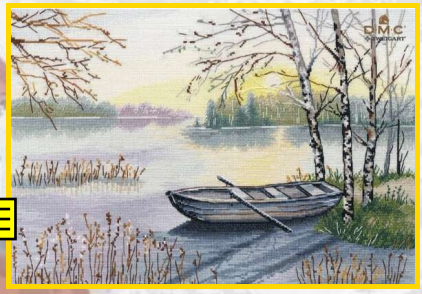

1346
40 x 27 cm (16" x 11")
At Dawn

1335
15 x 23 cm (6" x 9")
Dawn

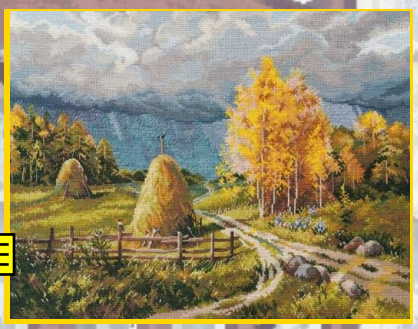

1273
39 x 30 cm (15" x 12")
Autumn Thunderstorm

1166
38 x 30 cm (15" x 12")
Frost and Sunlight

1528
17 x 23 cm (7" x 9")
Autumn Mood

1556
27 x 35 cm (11" x 14")
Geyser Lake - Altai

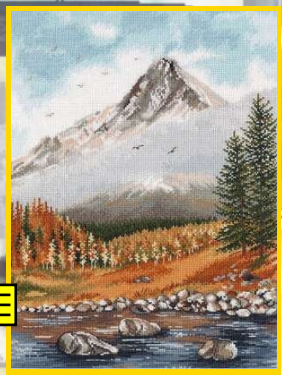

1514
26 x 35 cm (10" x 14")
Autumn in the Mountains

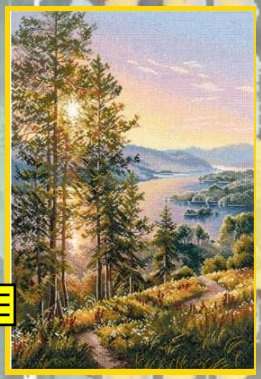

1631
24 x 35 cm (9" x 14")
Morning Gentle Dawn

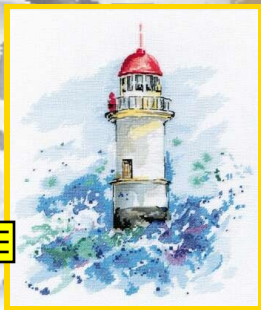

1002
24 x 29 cm (10" x 11")
Guiding Star

1372
20 x 29 cm (8" x 11")
Golden Autumn

1082
34 x 25 cm (13" x 10")
Autumn

Arts and Designs, 3 Milehouse Crescent, Dumfries, Scotland DG1 1JZ
ArtsAndDesigns.com email: info@artsanddesigns.com phone: UK:0207-100-3509 US/Canada:360-382-2172

Landscape

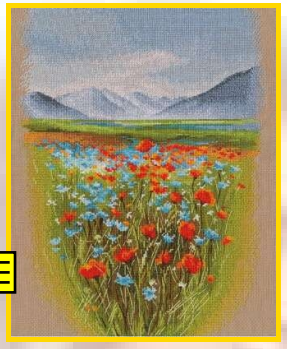

1520
26 x 32 cm (10" x 13")
Alpine Meadow

1322
21 x 31 cm (8" x 12")
At the Lake

1039
26 x 17 cm (10" x 7")
Animal World: Whale

1627
15 x 10 cm (6" x 4")
Sketches - 5

1532
29 x 20 cm (12" x 8")
Lighthouse

1614
28 x 20 cm (11" x 8")
Spring Came

1311
21 x 30 cm (8" x 12")
Fujiyama

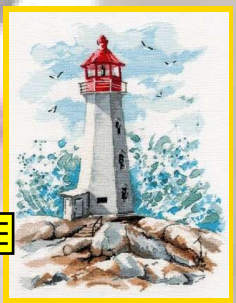

984
21 x 28 cm (8" x 11")
Light of Hope

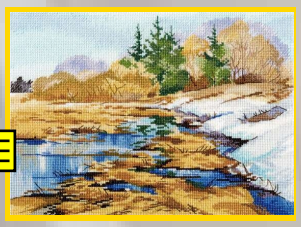

1615
28 x 20 cm (11" x 8")
Streams

1619
21 x 28 cm (8" x 11")
Mountains Love

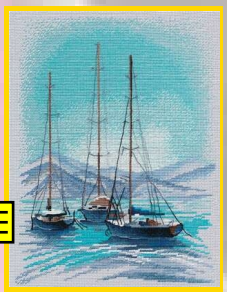

1508
21 x 27 cm (8" x 11")
Azure Bay

1500
27 x 25 cm (11" x 10")
Journey to Provence

Arts and Designs, 3 Milehouse Crescent, Dumfries, Scotland DG1 1JZ
ArtsAndDesigns.com email: info@artsanddesigns.com phone: UK:0207-100-3509 US/Canada:360-382-2172

Landscape

1572
23 x 27 cm (9" x 11")
Lighthouse on the Rock

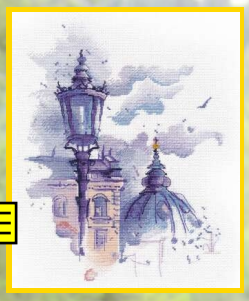

1526
22 x 27 cm (9" x 11")
Architecture and Lantern

1390
20 x 27 cm (8" x 11")
Frosty Evening

1241
20 x 27 cm (8" x 11")
Enchantress Winter

1387
25 x 25 cm (10" x 10")
Frosty Freshness

1329
19 x 25 cm (8" x 10")
Foggy Morning

1243
20 x 26 cm (8" x 10")
Enchanted Forest

1524
23 x 24 cm (9" x 9")
Autumn Lanterns

1366
24 x 21 cm (9" x 8")
Chureito Pagoda

1405
20 x 26 cm (8" x 10")
Breath of Autumn

1543
18 x 24 cm (7" x 9")
Catamaran

1296
20 x 19 cm (8" x 7")
Alone with Nature

Arts and Designs, 3 Milehouse Crescent, Dumfries, Scotland DG1 1JZ
ArtsAndDesigns.com email: info@artsanddesigns.com phone: UK:0207-100-3509 US/Canada:360-382-2172

Landscape

1295
21 x 20 cm (8" x 8")
Lake Louise

1157
21 x 20 cm (8" x 8")
Castilla La Mancha

1485
20 x 20 cm (8" x 8")
Canada Johnson Canyon

1626
10 x 15 cm (4" x 6")
Sketches - 4

1575
19 x 20 cm (7" x 8")
Flowers in the Mountain

1519
19 x 20 cm (7" x 8")
Lake Baika

1628
10 x 15 cm (4" x 6")
Sketches - 6

Arts and Designs, 3 Milehouse Crescent, Dumfries, Scotland DG1 1JZ
ArtsAndDesigns.com email: info@artsanddesigns.com phone: UK:0207-100-3509 US/Canada:360-382-2172

Still Life

1593
21 x 17 cm (8" x 7")
Cherries

1601
18 x 25 cm (7" x 10")
Cherry Evening

1600
18 x 25 cm (7" x 10")
Citrus Mood

Arts and Designs, 3 Milehouse Crescent, Dumfries, Scotland DG1 1JZ
ArtsAndDesigns.com email: info@artsanddesigns.com phone: UK:0207-100-3509 US/Canada:360-382-2172

Transport

1625
15 x 10 cm (6" x 4")
Sketches - 3

1621
17 x 13 cm (7" x 5")
Boat - 2

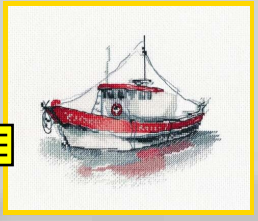

1620
15 x 13 cm (6" x 5")
Boat - 1

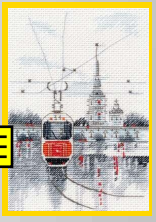

1623
10 x 15 cm (4" x 6")
Sketches - 1

Arts and Designs, 3 Milehouse Crescent, Dumfries, Scotland DG1 1JZ
ArtsAndDesigns.com email: info@artsanddesigns.com phone: UK:0207-100-3509 US/Canada:360-382-2172